

RIGHT SIDE ELEVATION

1/4"=1'-0"

07

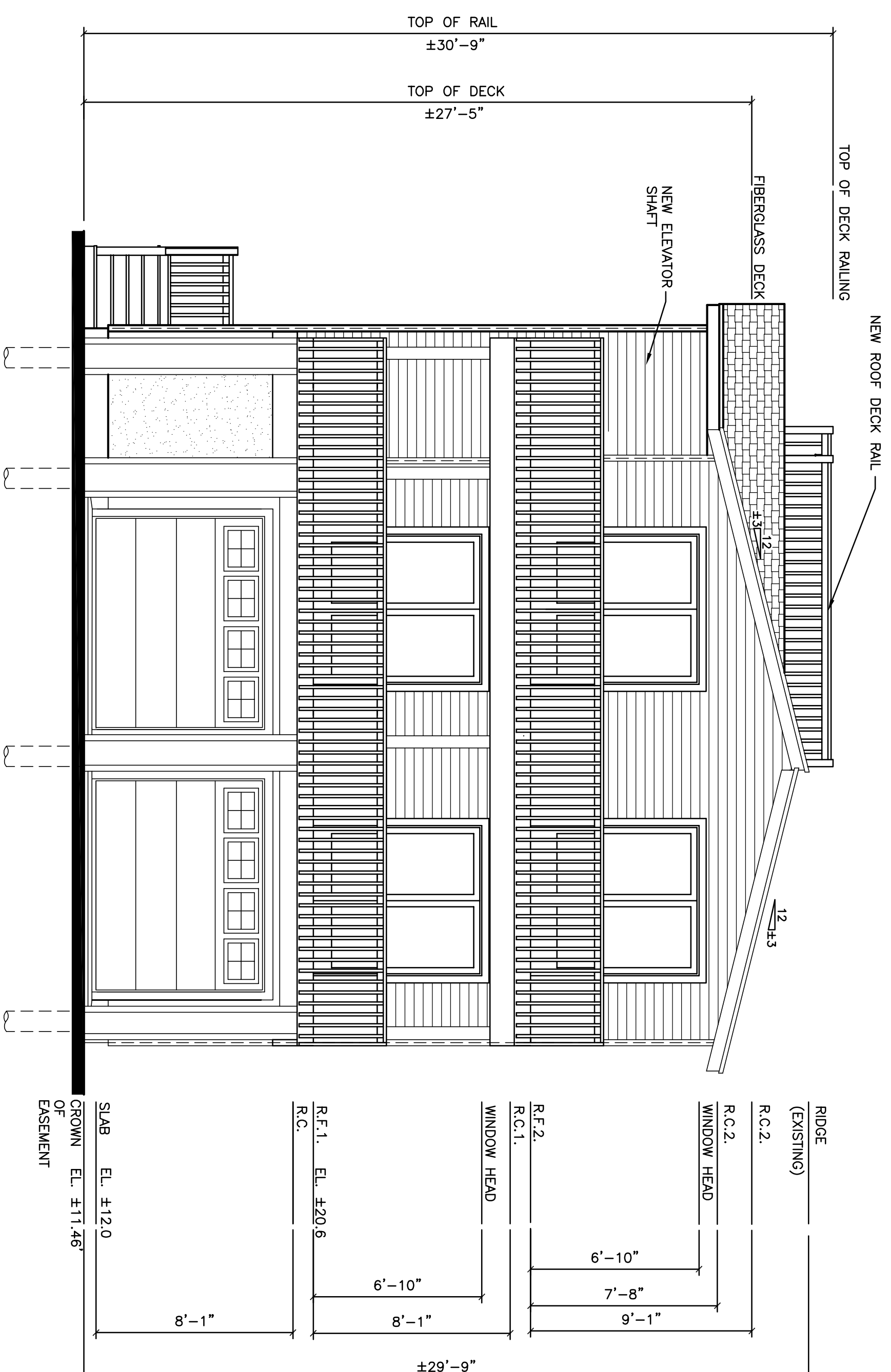

FRONT ELEVATION

1/4"=1'-0"

05



Adamson Riva & Lepley
 ARCHITECTS, AIA
 124A NORTH MAIN STREET
 FORKED RIVER, NEW JERSEY 08731
 TEL: 609 | 693.9191
 FAX: 609 | 971.1399
 110 MARTER AVENUE UNIT 303
 MOORESTOWN, NEW JERSEY 08057
 TEL: 856 | 222.4652

JOSEPH F. ADAMSON, AIA
 N.J.L.C. NO. 21A01621700
 V.P., LIC. NO. 2576
 FLAVIO G. RIVA, AIA
 N.J.L.C. NO. 21A0163800
 P.A., LIC. NO. 18A039200
 SCOTT C. LEPLEY, AIA
 N.J.L.C. NO. 21A0818200
 N.J. PROJ. PLANMER NO. 03189

NOTES:

CONSULTANT:

NO.	DATE	DESCRIPTION:
2/25/20	VARIANCE APPLICATION	
0X/XX/20	ISSUED FOR PERMIT	

PROJECT: PROPOSED
 ADDITION/RENOVATION
 for
**EDWARD & KATHRYN
 MARCESKI**
 6305 E LONG BEACH BLVD.
 HARVEY CEDARS, NEW JERSEY 08008
 BOROUGH OF HARVEY CEDARS
 PROJECT NO. 19073

TITLE:
**EXTERIOR
 ELEVATIONS**

DRAWING:
A3.0

DWG. BY: LAH CHKD. BY: JFA

THIS DRAWING SHALL NOT BE USED FOR
 CONSTRUCTION UNLESS A PROFESSIONAL'S SEAL
 AND SIGNATURE ARE ON THE DRAWING

COPYRIGHT © 2018 ADAMSON RIVA & LEPLY ARCHITECTS